

AMENDED MAP OF BUILDING TWO OF
THE LODGE AT MOUNTAIN VILLAGE
 A CONDOMINIUM
 PHASE ONE
 LOT 1006R, TOWN OF MOUNTAIN VILLAGE, SAN MIGUEL COUNTY, COLORADO

BUILDING TWO

UNIT #	SQ. FT.	UNIT #	SQ. FT.
2001	1,100	2011	1,100
2002	1,100	2012	1,100
2003	1,100	2013	1,100
2004	1,100	2014	1,100
2005	1,100	2015	1,100
2006	1,100	2016	1,100
2007	1,100	2017	1,100
2008	1,100	2018	1,100
2009	1,100	2019	1,100
2010	1,100	2020	1,100
2021	1,100	2031	1,100
2022	1,100	2032	1,100
2023	1,100	2033	1,100
2024	1,100	2034	1,100
2025	1,100	2035	1,100
2026	1,100	2036	1,100
2027	1,100	2037	1,100
2028	1,100	2038	1,100
2029	1,100	2039	1,100
2030	1,100	2040	1,100
2041	1,100	2051	1,100
2042	1,100	2052	1,100
2043	1,100	2053	1,100
2044	1,100	2054	1,100
2045	1,100	2055	1,100
2046	1,100	2056	1,100
2047	1,100	2057	1,100
2048	1,100	2058	1,100
2049	1,100	2059	1,100
2050	1,100	2060	1,100

REPORTING IS CONSIDERED A PROFESSIONAL SERVICE AND SHALL BE CONSIDERED VALID ONLY WHEN THE SURVEYOR HAS PERSONALLY CONDUCTED THE SURVEY AND HAS BEEN DULY LICENSED AND REGISTERED IN THE STATE OF COLORADO. THE SURVEYOR'S CERTIFICATE OF REGISTRATION IS FILED IN THE OFFICE OF THE CLERK AND RECORDS, SAN MIGUEL COUNTY, COLORADO, AT RECEPTION NO. 200317.

SEE SHEET 2 FOR ADDITIONAL NOTES, CROSS-CHECKS AND SURVEYORS CERTIFICATE.

SEE SHEET 1 FOR BUILDING AND ELEVATION DETAILS.

IN THIS DRAWING NOTES ALL LINES ARE PERPENDICULAR TO THEIR RESPECTIVE LOT LINES.



PREPARED BY:
ROCKY MOUNTAIN LAND SURVEYING, INC.
 310 ADAMS WALKER RD. SUITE 2A
 P.O. BOX 2824 TELLURIDE, COLORADO 81405
 (970) 726-0156 (970) 726-0256 Fax

JAN 20 2025
 SHEET 2 OF 8 SHEETS

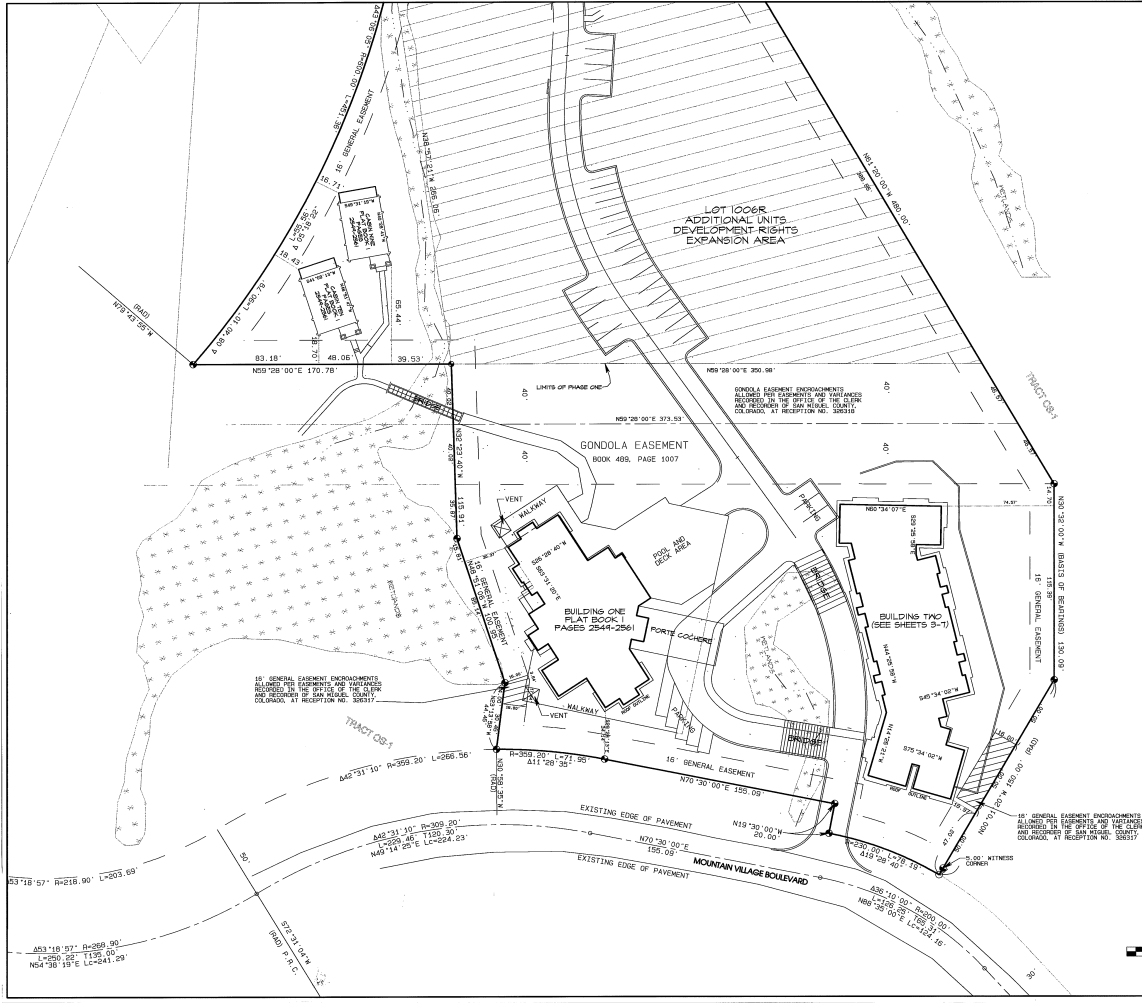

AMENDED MAP OF BUILDING TWO OF THE LODGE AT MOUNTAIN VILLAGE A CONDOMINIUM PHASE ONE

LOT 1006R, TOWN OF MOUNTAIN VILLAGE, SAN MIGUEL COUNTY, COLORADO
BUILDING TWO FIRST FLOOR
UNITS 104, 105, 107, 108

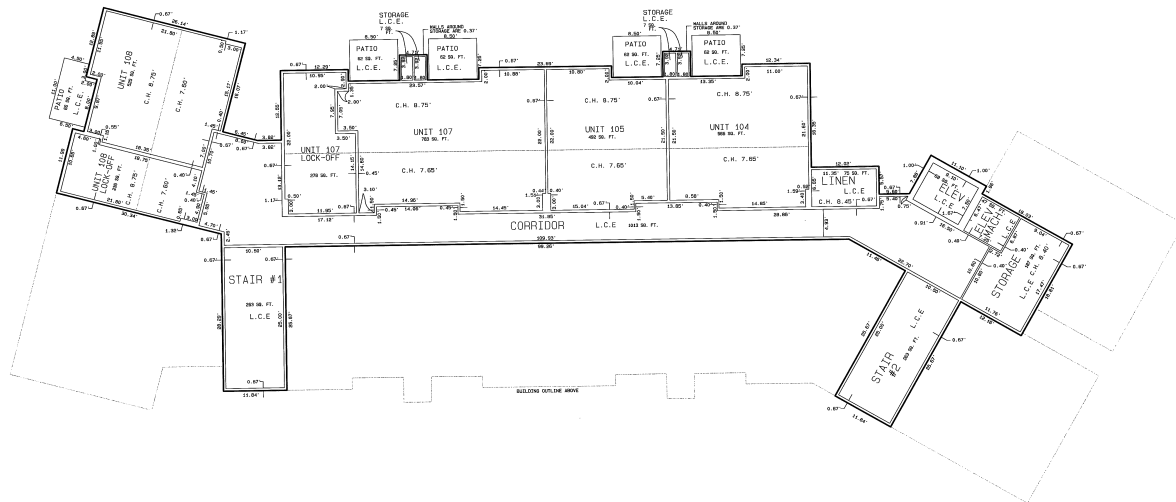

NOTES

ACCORDING TO COLORADO LAW YOU MUST COMMENCE ANY LEGAL ACTION BASED UPON ANY DEFECT IN THIS SURVEY WITHIN THREE YEARS AFTER YOU, THE DISCOVERED PARTY, IN NO EVENT MAY ANY ACTION BASED UPON ANY DEFECT IN THIS SURVEY BE COMMENCED MORE THAN TEN YEARS FROM THE DATE OF CERTIFICATION SHOWN HEREON.

C.H. - INDICATES CEILING HEIGHT
C.E. - INDICATES COMMON ELEMENT
L.C.E. - INDICATES LIMITED COMMON ELEMENT

SEE SHEET 1 FOR ADDITIONAL NOTES, OWNERS CERTIFICATE AND SURVEYORS CERTIFICATE
SEE SHEET 2 FOR SITS PLAN AND UNIT AREA SUMMARY CHART
SEE SHEET 3 THROUGH 5 FOR BUILDING TWO DETAILS
SEE SHEET 6 FOR BUILDING TWO ELEVATION DETAILS

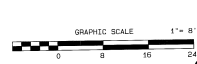

PREPARED BY:
ROCKY MOUNTAIN LAND SURVEYING INC.
515 ADAMS RANCH RD., SUITE 2/A
P.O. BOX 3304 TELLURIDE, COLORADO 81435-3304
(970) 728-8186 (970) 728-0251 fax

AMENDED MAP OF BUILDING TWO OF THE LODGE AT MOUNTAIN VILLAGE A CONDOMINIUM PHASE ONE

LOT 1006R, TOWN OF MOUNTAIN VILLAGE, SAN MIGUEL COUNTY, COLORADO

BUILDING TWO SECOND FLOOR

UNITS 202, 204, 205, 206, 207, 208, 210

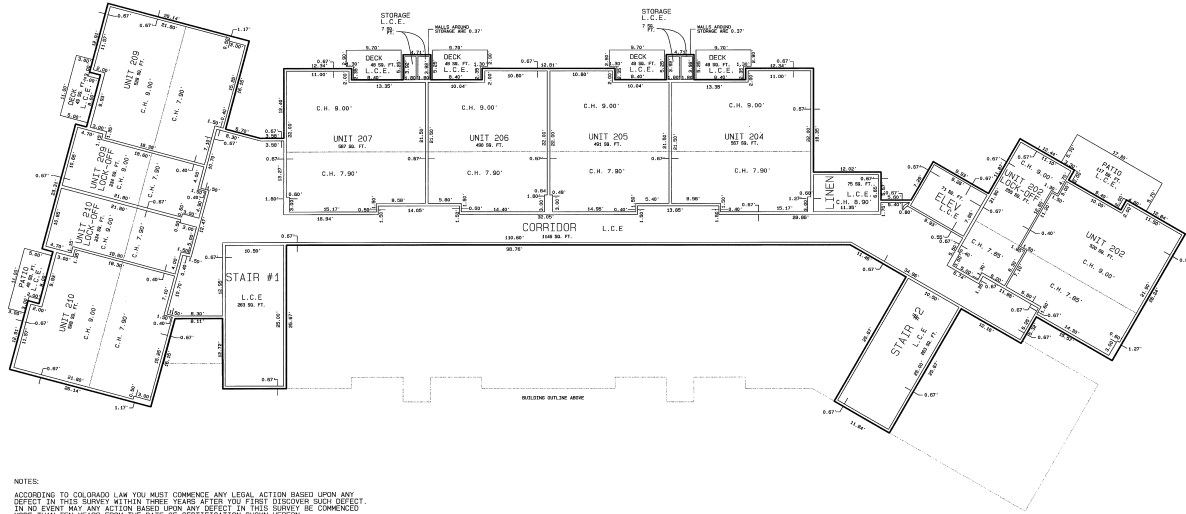

NOTES:
 ACCORDING TO COLORADO LAW YOU MUST COMMENCE ANY LEGAL ACTION BASED UPON ANY DEFECT IN THIS SURVEY WITHIN THREE YEARS AFTER YOU FIRST DISCOVER SUCH DEFECT. IN NO EVENT MAY ANY ACTION BASED UPON ANY DEFECT IN THIS SURVEY BE COMMENCED MORE THAN TEN YEARS FROM THE DATE OF CERTIFICATION SHOWN HEREON.

C.H. - INDICATES CEILING HEIGHT
 C.E. - INDICATES COMMON ELEMENT
 L.C.E. - INDICATES LIMITED COMMON ELEMENT

SEE SHEET 1 FOR ADDITIONAL NOTES, OWNERS CERTIFICATE AND SURVEYORS CERTIFICATE
 SEE SHEET 2 FOR SITE PLAN AND UNIT AREA SUMMARY CHART
 SEE SHEETS 3 THROUGH 7 FOR BUILDING TWO DETAILS
 SEE SHEETS 8 FOR BUILDING TWO ELEVATION DETAILS

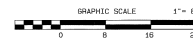

PREPARED BY:
 ROCKY MOUNTAIN LAND SURVEYING, INC.
 515 ADAMS RANCH RD., SUITE 2A
 P.O. BOX 5558 TELLURIDE, COLORADO 81424-5558
 (P) 719-619-9390 (F) 719-619-9391 Fax

PAGE 2588

JAN 2, 1999
 SHEET 4 OF 8 SHEETS

327355 06/22/2023, 11:06 AM Page 5 of 8
City Council Clerk-Recorder-San Miguel City Co

AMENDED MAP OF BUILDING TWO OF THE LODGE AT MOUNTAIN VILLAGE A CONDOMINIUM PHASE ONE

LOT 1006R, TOWN OF MOUNTAIN VILLAGE, SAN MIGUEL COUNTY, COLORADO
BUILDING TWO THIRD FLOOR
UNITS 304, 306, 307, 308, 309, 310, 311, 312, 313, 315, 316

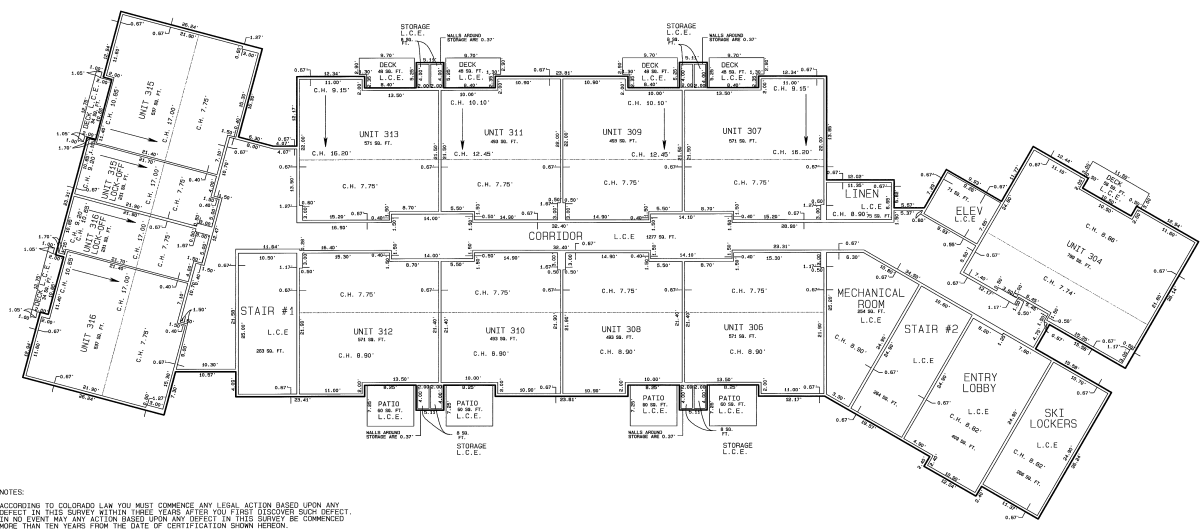

NOTES:
ACCORDING TO COLORADO LAW YOU MUST COMMENCE ANY LEGAL ACTION BASED UPON ANY DEFECT IN THIS SURVEY WITHIN THREE YEARS AFTER YOU FIRST DISCOVER SUCH DEFECT, OR IN NO EVENT MAY ANY ACTION BASED UPON ANY DEFECT IN THIS SURVEY BE COMMENCED MORE THAN TEN YEARS FROM THE DATE OF CERTIFICATION SHOWN HEREON.

C.H. - INDICATES CEILING HEIGHT
C.E. - INDICATES COMMON ELEMENT
L.C.E. - INDICATES LIMITED COMMON ELEMENT

SEE SHEET 1 FOR ADDITIONAL NOTES, OWNERS CERTIFICATE AND SURVEYORS CERTIFICATE
SEE SHEET 2 FOR SITE PLAN AND UNIT AREA SUMMARY CHART
SEE SHEETS 3 THROUGH 7 FOR BUILDING TWO DETAILS
SEE SHEETS 8 FOR BUILDING TWO ELEVATION DETAILS

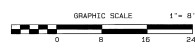

PREPARED BY:
ROCKY MOUNTAIN LAND SURVEYING INC.
315 ADAMS RANCH RD., SUITE 2A
P.O. BOX 3304 TELLURIDE, COLORADO 81428-3304
(970) 733-0295 fax

PAGE 2589
JUNE 8, 1993 SHEET 5 OF 8 SHEETS

3/27/2015 06:22:1329, 11:06 AM Page 6 of 8
 007 Copyright Clearing-House for San Miguel City Co

AMENDED MAP OF BUILDING TWO OF THE LODGE AT MOUNTAIN VILLAGE A CONDOMINIUM PHASE ONE

LOT 1006R, TOWN OF MOUNTAIN VILLAGE, SAN MIGUEL COUNTY, COLORADO
 BUILDING TWO FOURTH FLOOR

UNITS 404, 405, 407, 408, 409, 410
 LOFTS FOR UNITS 307, 315, 315, 315

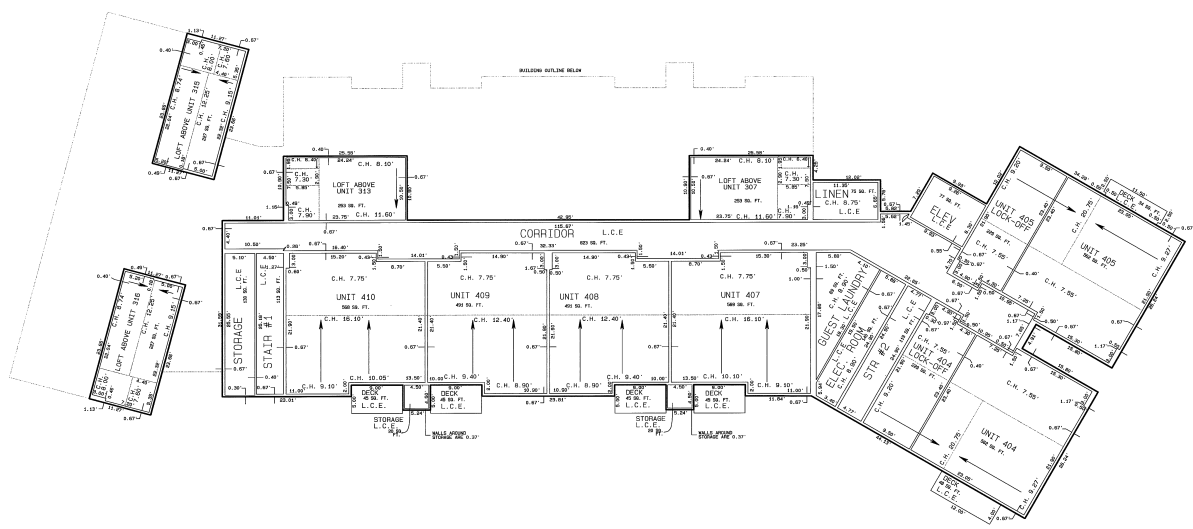

NOTES:
 ACCORDING TO COLORADO LAW YOU MUST COMMENCE ANY LEGAL ACTION BASED UPON ANY DEFECT IN THIS SURVEY WITHIN THREE YEARS AFTER YOU FIRST DISCOVER SUCH DEFECT. IN NO EVENT MAY ANY ACTION BASED UPON ANY DEFECT IN THIS SURVEY BE COMMENCED MORE THAN TEN YEARS FROM THE DATE OF CERTIFICATION SHOWN HEREON.

C.H. - INDICATES CEILING HEIGHT
 C.E. - INDICATES COMMON ELEMENT
 L.C.E. - INDICATES LIMITED COMMON ELEMENT

SEE SHEET 1 FOR ADDITIONAL NOTES, OWNERS CERTIFICATE AND SURVEYORS CERTIFICATE
 SEE SHEET 2 FOR SITE PLAN AND UNIT AREA SUMMARY CHART
 SEE SHEETS 3 THROUGH 7 FOR BUILDING TWO DETAILS
 SEE SHEETS 8 FOR BUILDING TWO ELEVATION DETAILS

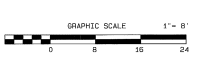

PAGE 2590

PREPARED BY:
 ROCKY MOUNTAIN LAND SURVEYING INC.
 315 ADAMS RANCH RD., SUITE 2A
 P.O. BOX 3394 TELLURIDE, COLORADO 81420-0334
 (970) 726-8156

JAN 2, 1998
 SHEET 6 OF 8 SHEETS

AMENDED MAP OF BUILDING TWO OF THE LODGE AT MOUNTAIN VILLAGE A CONDOMINIUM PHASE ONE

LOT 1006R, TOWN OF MOUNTAIN VILLAGE, SAN MIGUEL COUNTY, COLORADO

BUILDING TWO MEZZANINE LEVEL

LOFTS FOR UNITS 404, 405, 407, 410

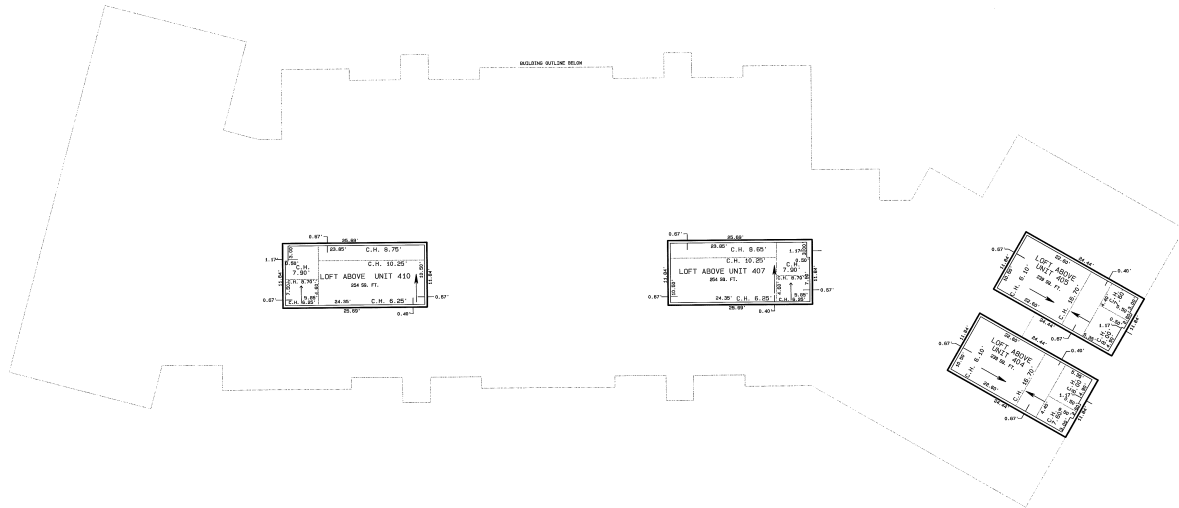

NOTES:

ACCORDING TO COLORADO LAW YOU MUST COMMENCE ANY LEGAL ACTION BASED UPON ANY DEFECT IN THIS SURVEY WITHIN THREE YEARS AFTER YOU FIRST DISCOVER SUCH DEFECT. IN NO EVENT MAY ANY ACTION BASED UPON ANY DEFECT IN THIS SURVEY BE COMMENCED MORE THAN TEN YEARS FROM THE DATE OF CERTIFICATION SHOWN HEREON.

C. H. = INDICATES CEILING HEIGHT
 C. E. = INDICATES COMMON ELEMENT
 L. C. E. = INDICATES LIMITED COMMON ELEMENT

SEE SHEET 1 FOR ADDITIONAL NOTES, OWNERS CERTIFICATE AND SURVEYORS CERTIFICATE
 SEE SHEET 2 FOR SITE PLAN AND UNIT AREA SUMMARY CHART
 SEE SHEETS 3 THROUGH 7 FOR BUILDING TWO DETAILS
 SEE SHEETS 8 FOR BUILDING TWO ELEVATION DETAILS

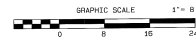

PAGE 2591

PREPARED BY:
ROCKY MOUNTAIN LAND SURVEYING INC.
 315 ADAMS RANCH RD. SUITE 2A
 P.O. BOX 3394 TELLURIDE, COLORADO 81425-3394
 (410) 728-8156 (410) 728-0251 fax

JUNE 8, 1999
 SHEET 7 OF 8 SHEETS

AMENDED MAP OF BUILDING TWO OF
THE LODGE AT MOUNTAIN VILLAGE
A CONDOMINIUM
PHASE ONE
LOT 1006R, TOWN OF MOUNTAIN VILLAGE, SAN MIGUEL COUNTY, COLORADO
BUILDING ONE ELEVATIONS



BUILDING TWO EAST ELEVATION

NOTES:

ACCORDING TO COLORADO LAW YOU MUST COMMENCE ANY LEGAL ACTION BASED UPON ANY DEFECT IN THIS SURVEY WITHIN THREE YEARS AFTER THE FIRST SURVEY IS COMPLETED. IN NO EVENT MAY ANY ACTION BASED UPON ANY DEFECT IN THIS SURVEY BE COMMENCED MORE THAN TEN YEARS FROM THE DATE OF CERTIFICATION SHOWN HEREON.

- C. H. - INDICATES CEILING HEIGHT
- C. E. - INDICATES COMMON ELEMENT
- L. C. E. - INDICATES LIMITED COMMON ELEMENT

SEE SHEET 1 FOR ADDITIONAL NOTES, OWNER CERTIFICATE AND SURVEYORS CERTIFICATE
SEE SHEET 2 FOR SITE PLAN AND UNIT AREA SUMMARY CHART
SEE SHEETS 3 THROUGH 5 FOR BUILDING TWO DETAILS
SEE SHEET 6 FOR BUILDING TWO ELEVATION DETAILS

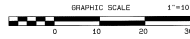

PREPARED BY:
ROCKY MOUNTAIN LAND SURVEYING, INC.
315 ADAMS RANCH RD., SUITE 2A
P.O. BOX 3284 TELLURIDE, COLORADO 81405
(970) 726-0156 (970) 726-0251 Fax

JUNE 8, 1999
SHEET 8 OF 8 SHEETS

PAGE 2592